

Example & Analysis Time

Peaked T waves
T Wave inversion
ST Depression
ST Elevation
Q waves
Type of AMI
Coronary Artery Involved

2nd Id #: 499313

COMMENTS:

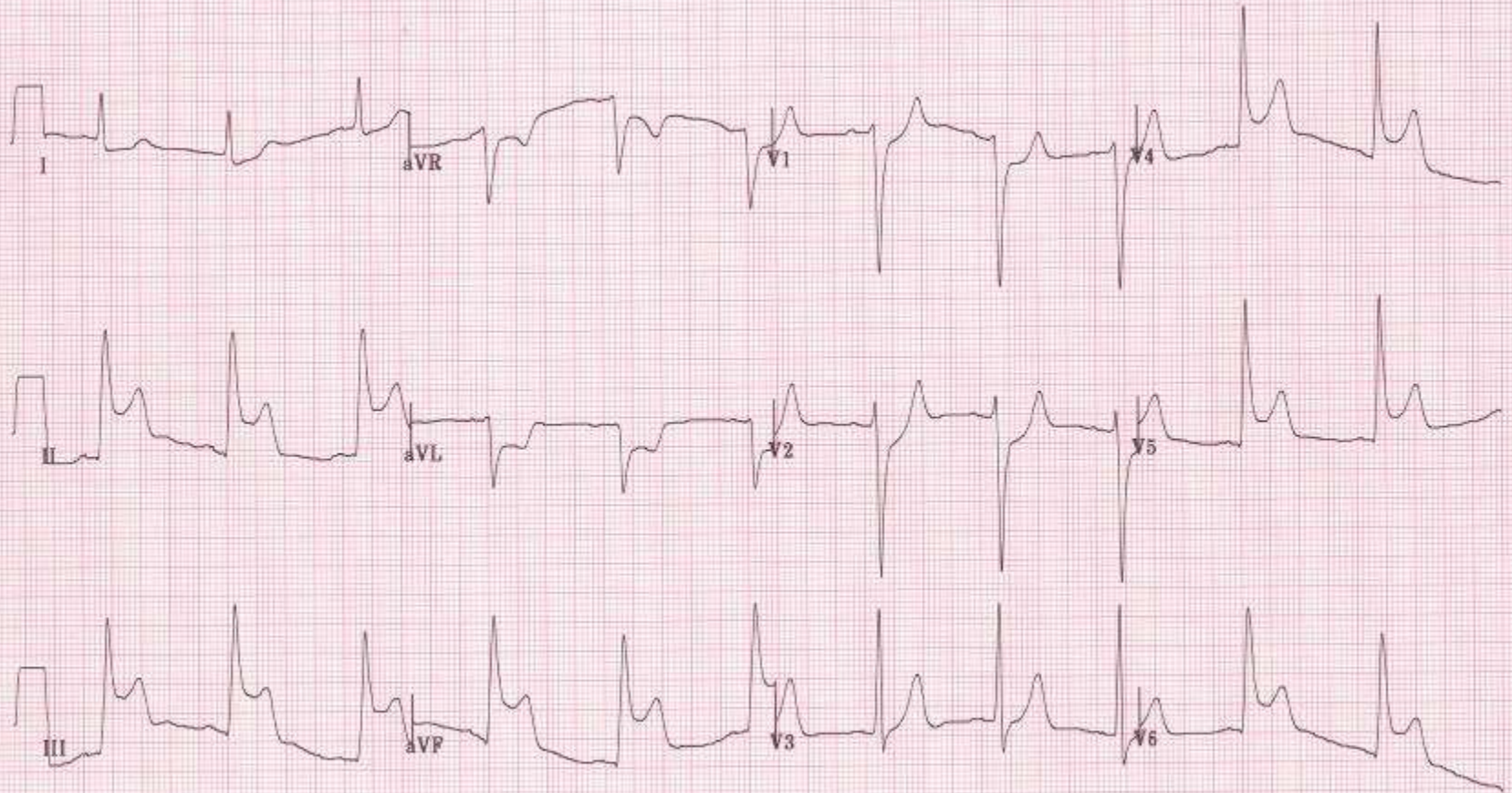

Inverted T	ST Depression	ST Elevation	Q wave	Peaked T wave	Normal

2nd Id #: 499313

COMMENTS:

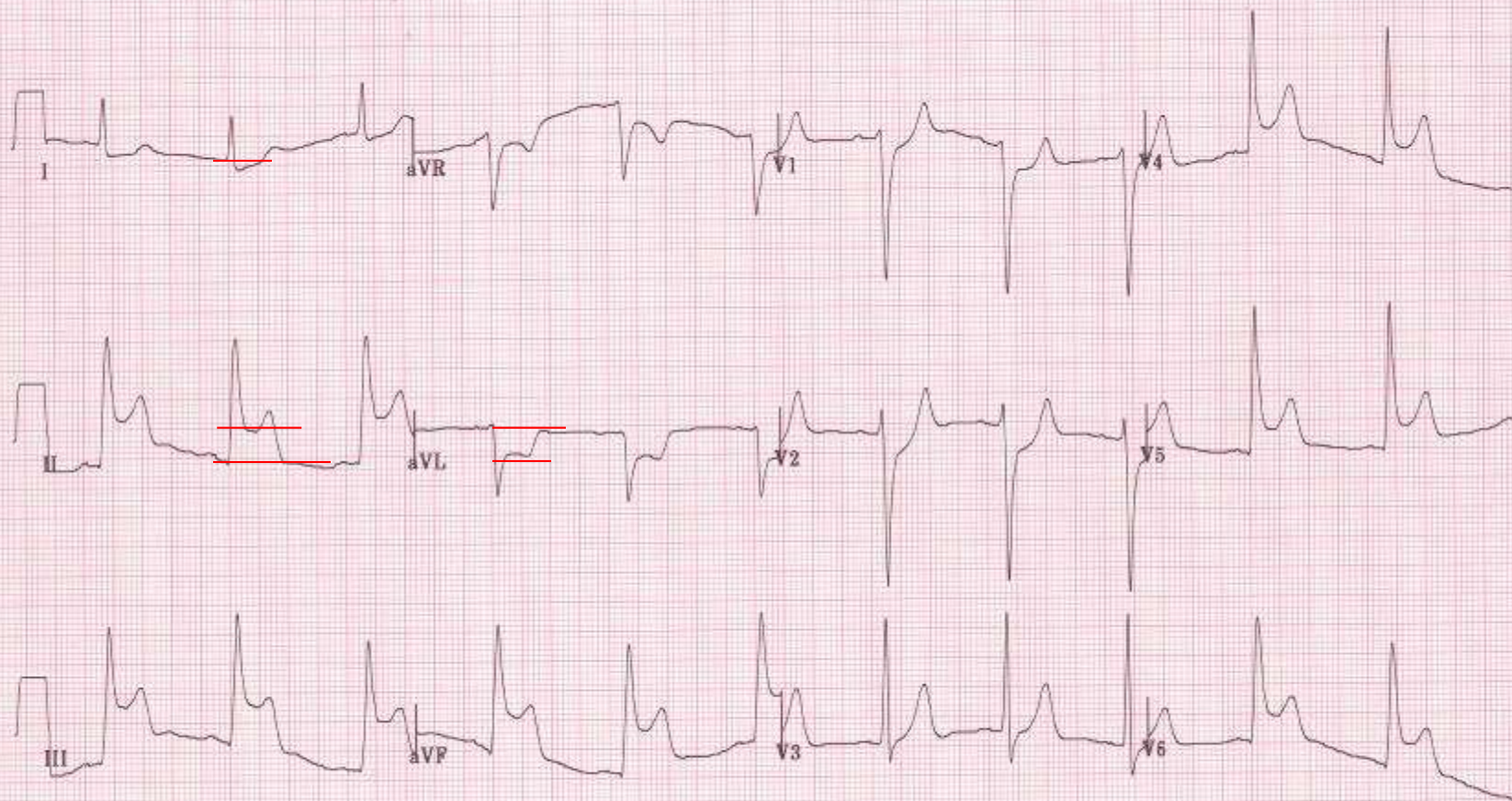

40 Hz 25.0 mm/s 10.0 mm/mV

4 by 2.5s

MAC 8 001C

12SL™ v250

MEDALL MEDTRAC

PRINTED IN U.S.A.

300

A

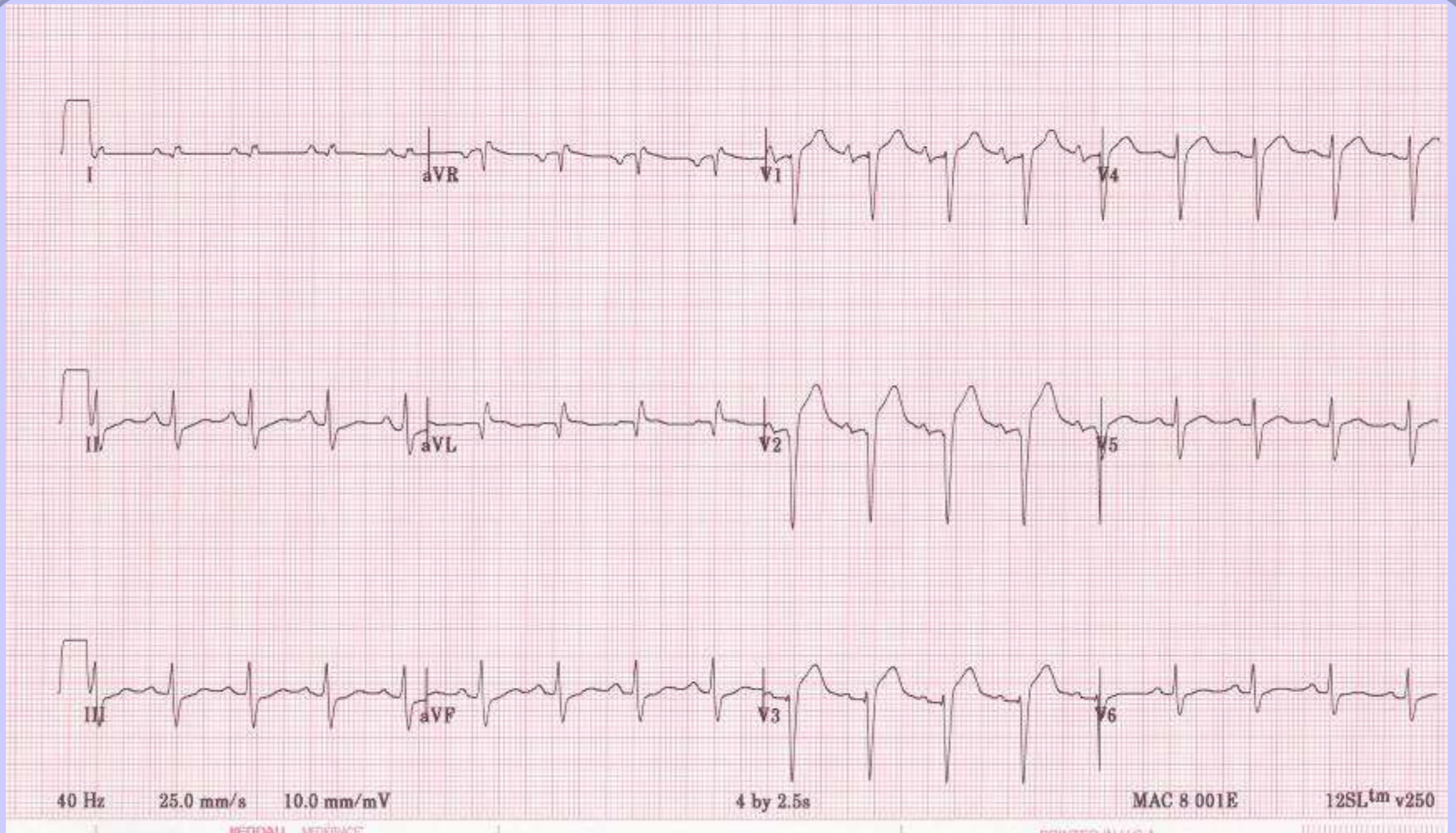

Inverted T	ST Depression	ST Elevation	Q wave	Peaked T wave	Abnormal R

B

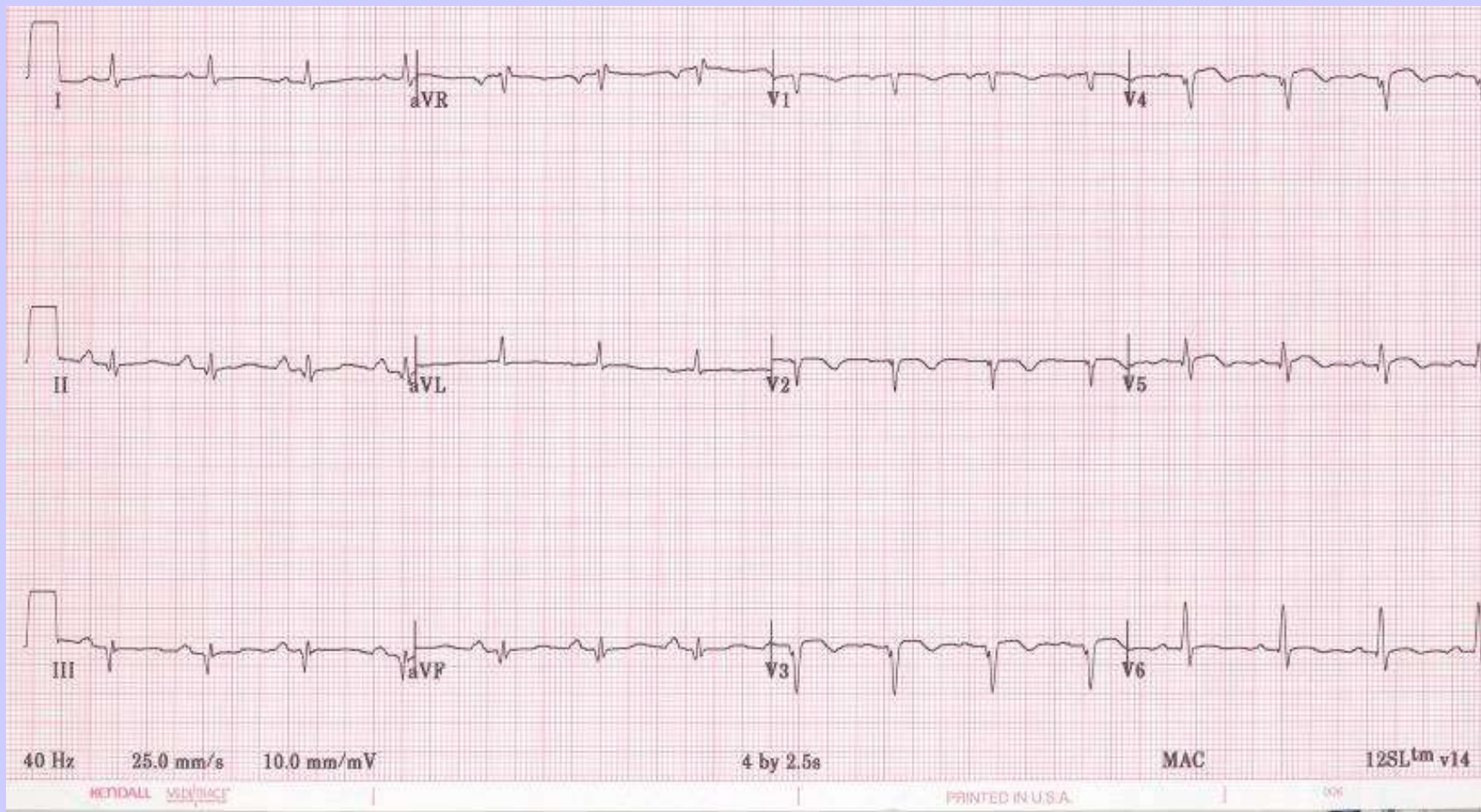

Inverted T	ST Depression	ST Elevation	Q wave	Peaked T wave	Normal

C

48 y/o male has crushing chest pain Calls 911

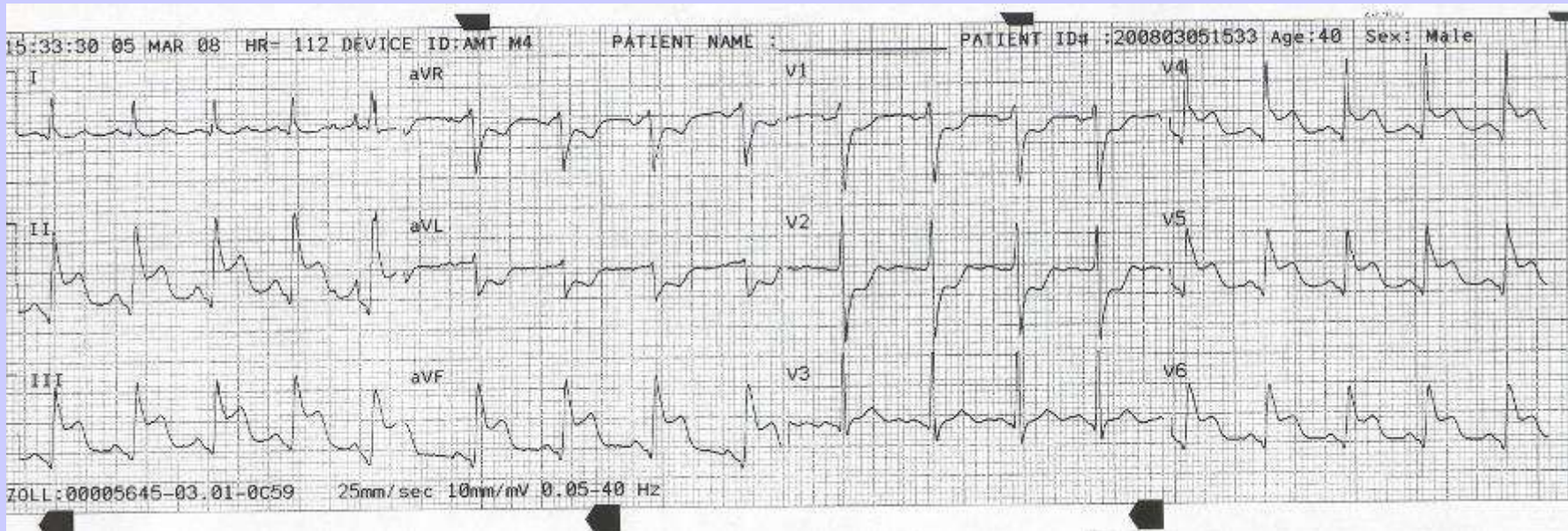

Inverted T	ST Depression	ST Elevation	Q wave	Peaked T wave	Normal

D

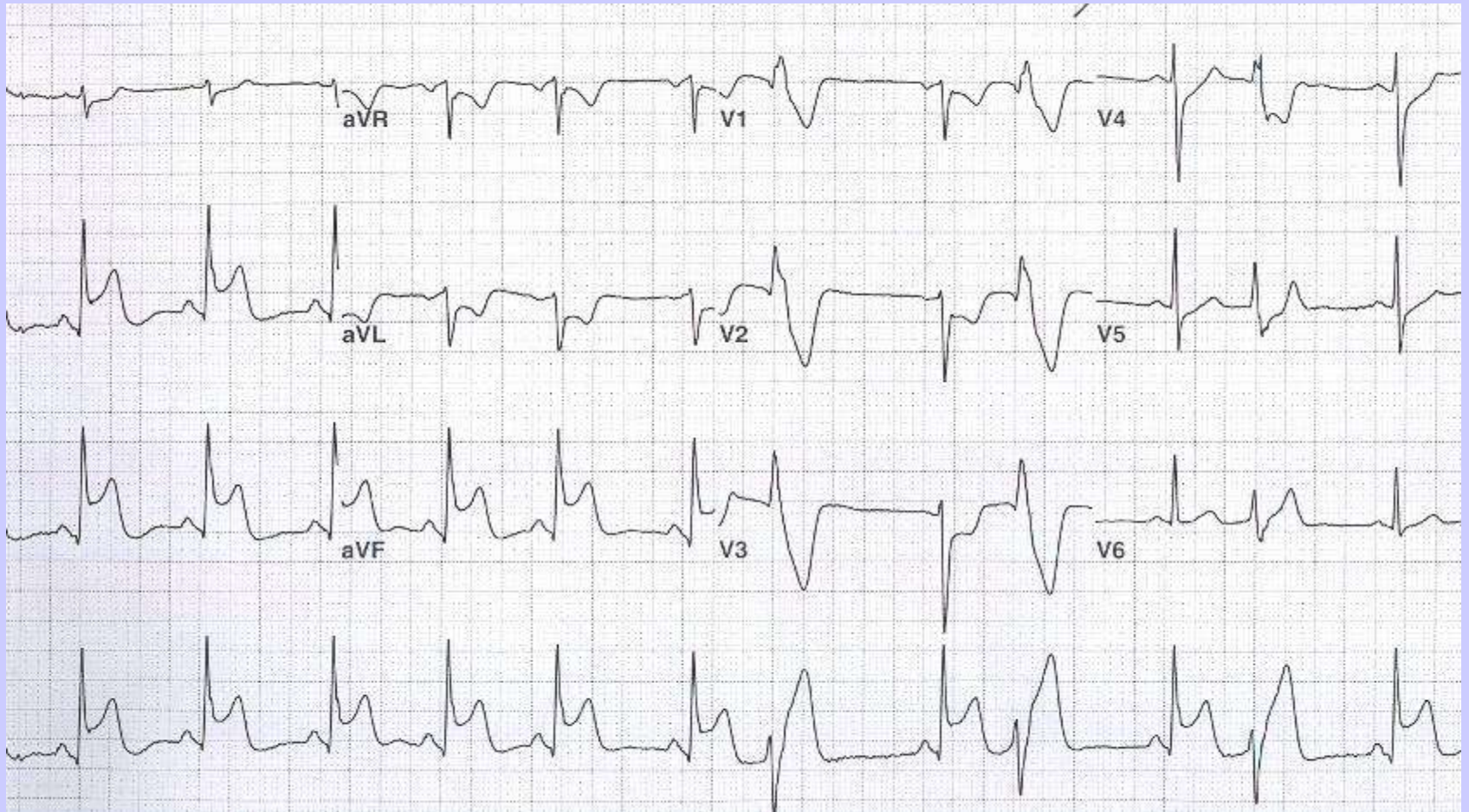

- **This 12 Lead was done when he was lying down and complaining of chest pain on Feb 24 at 1333.**
- **Patient is SOB & in severe pain at the time of the EKG.**
- **First time EKG done during chest pain**



- **At 1339 on 2-24 (6 minutes later), the chest pain was gone. Pt was sitting up at the time. This is the 12 Lead EKG.**

Initial 12 Lead EKG

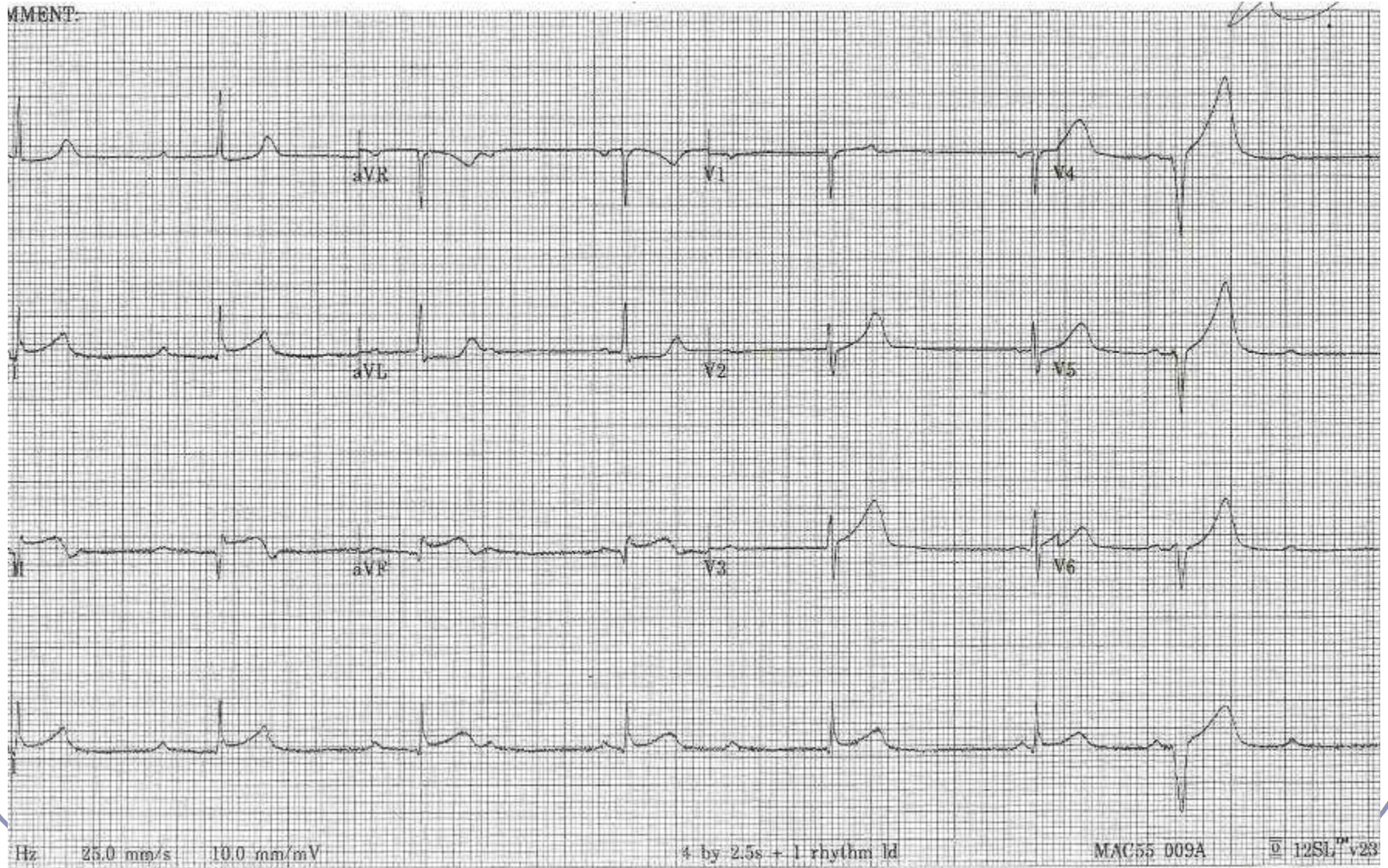

Patient A

2

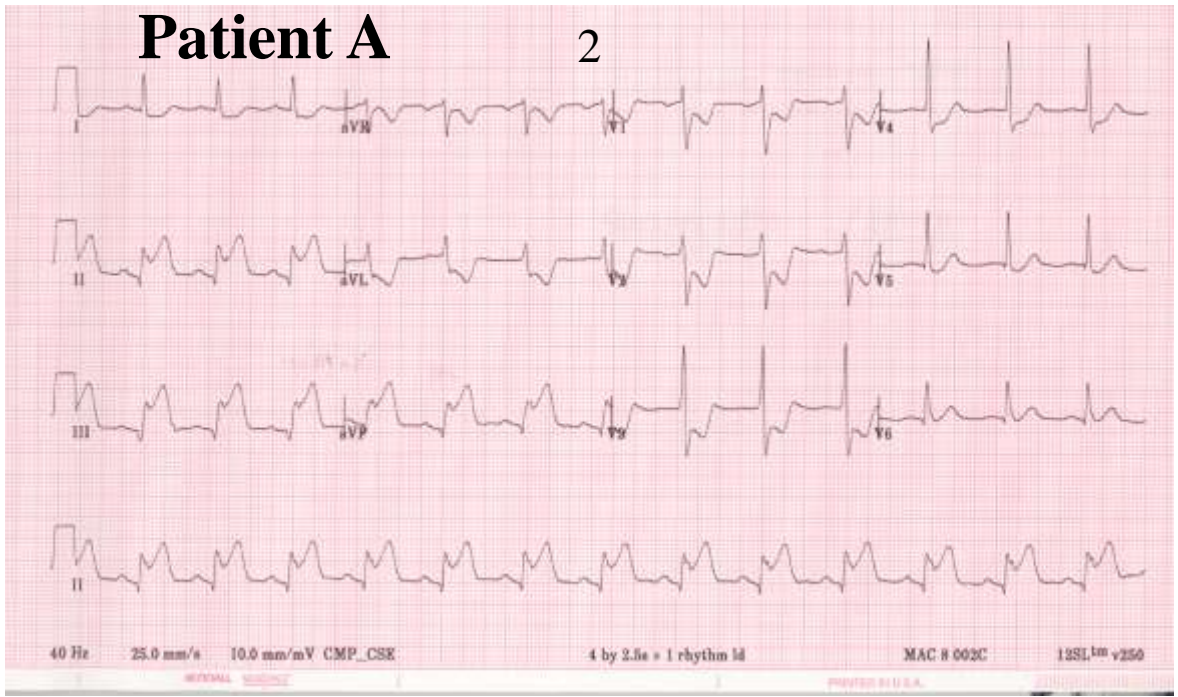

Which patient waited longer to come to the ED?

Patient B

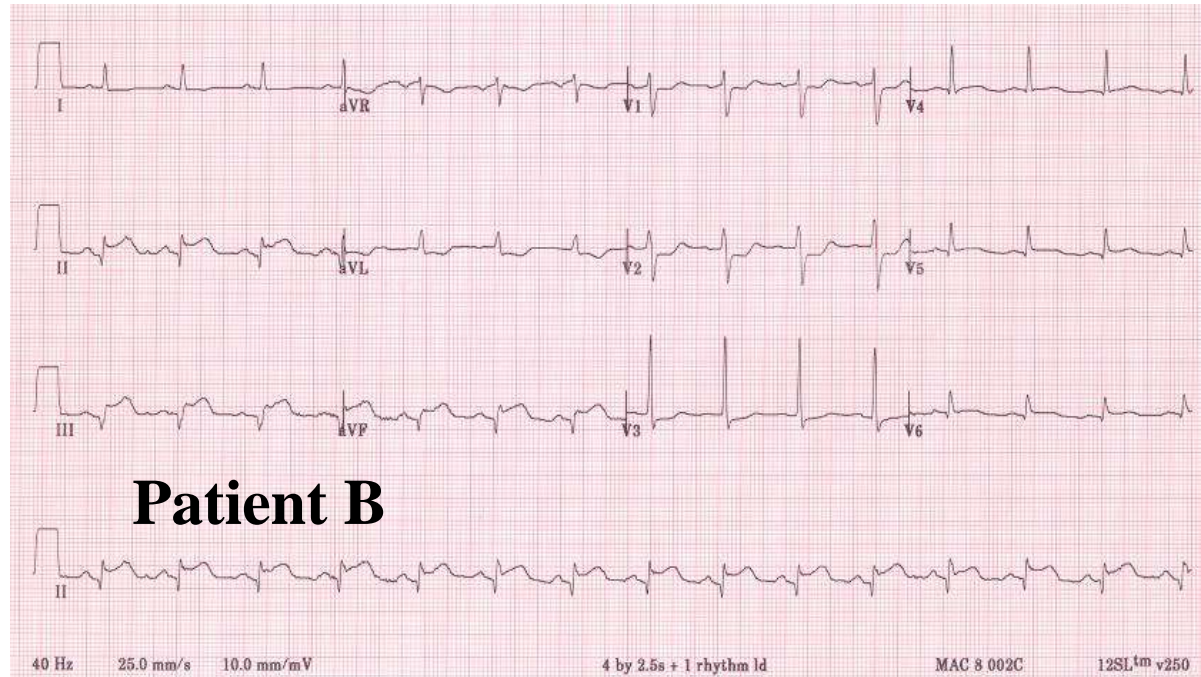

H

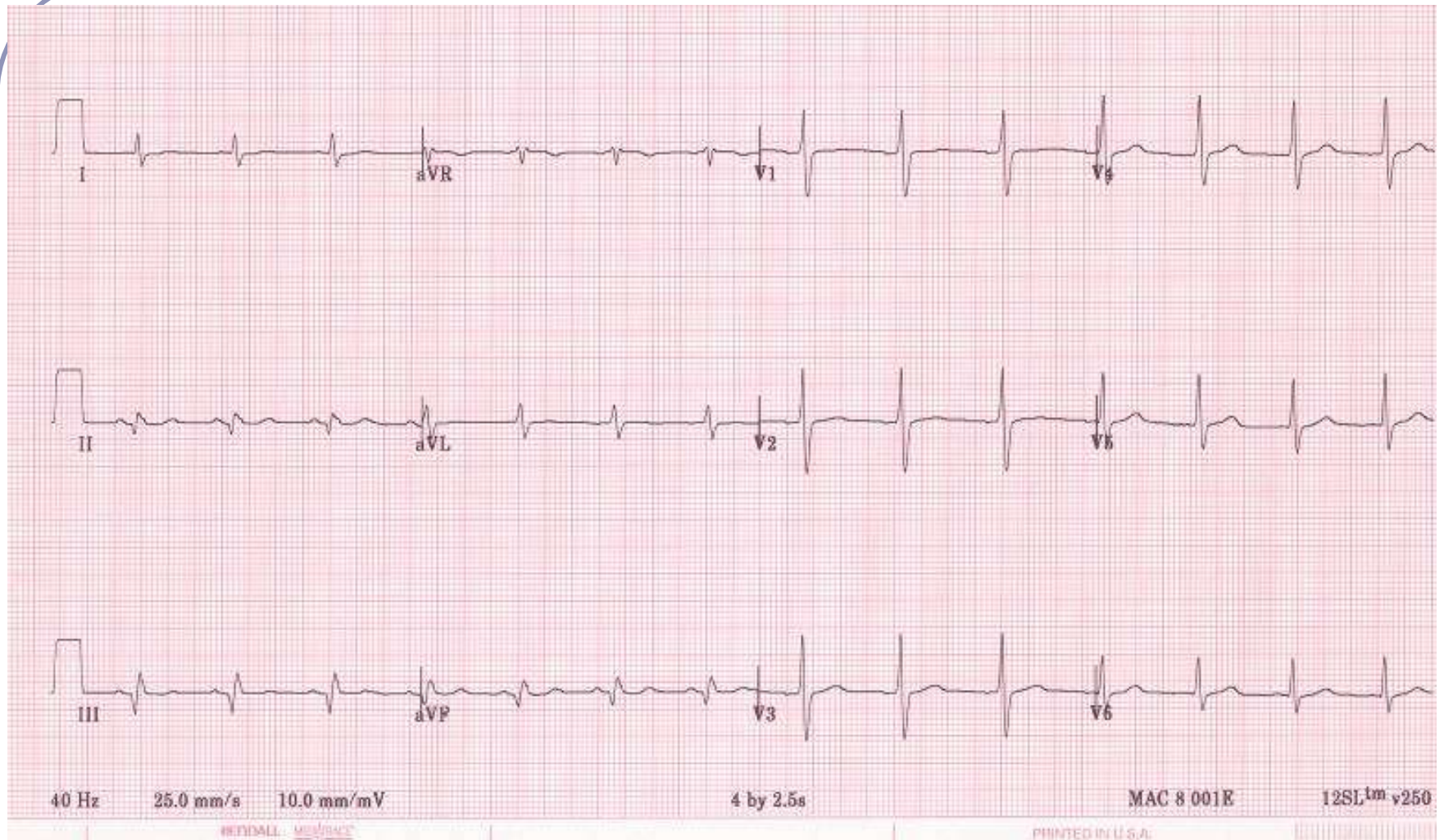

Inverted T	ST Depression	ST Elevation	Q wave	Peaked T wave	Tall R waves

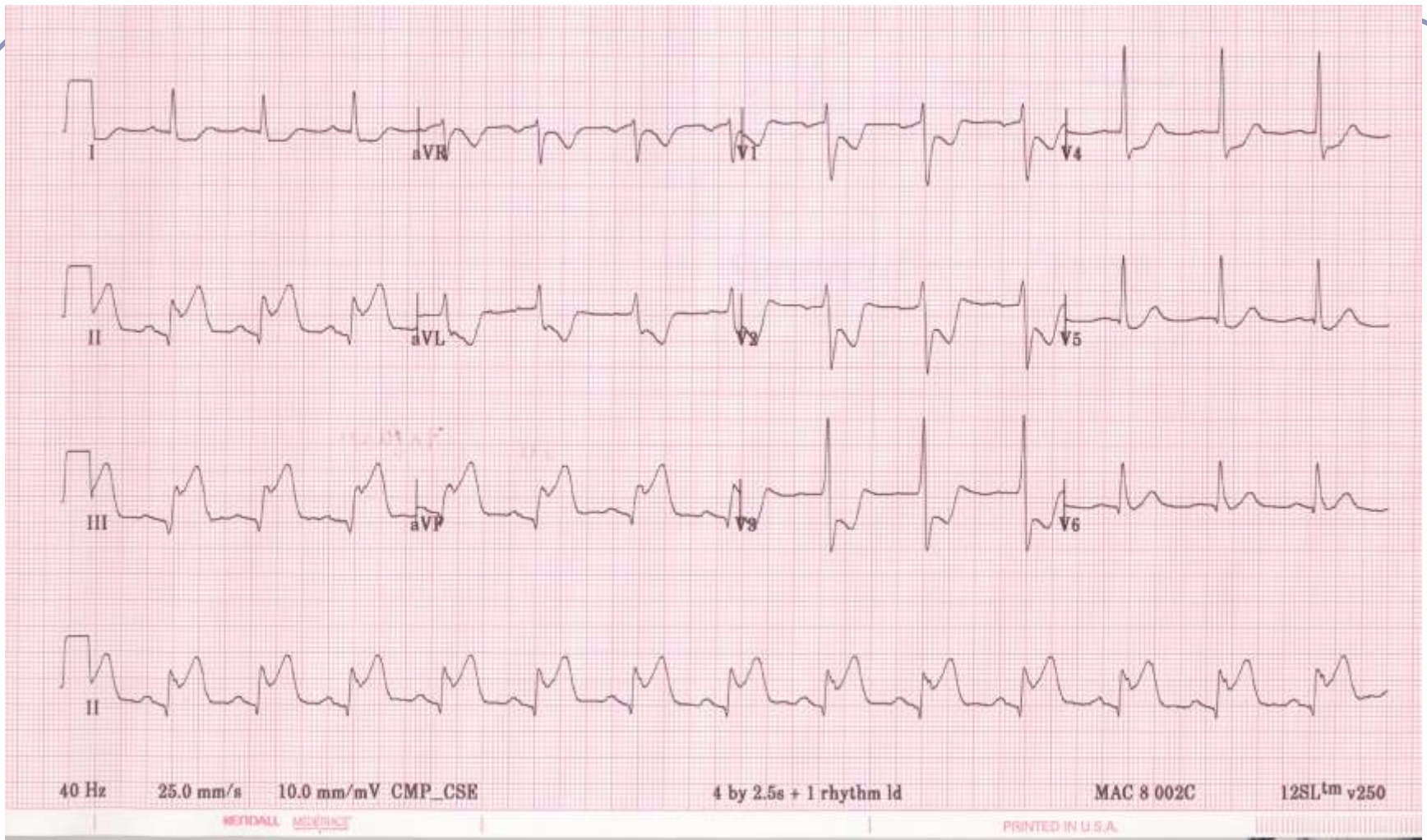

Inverted T	ST Depression	ST Elevation	Q wave	Peaked T wave	Normal

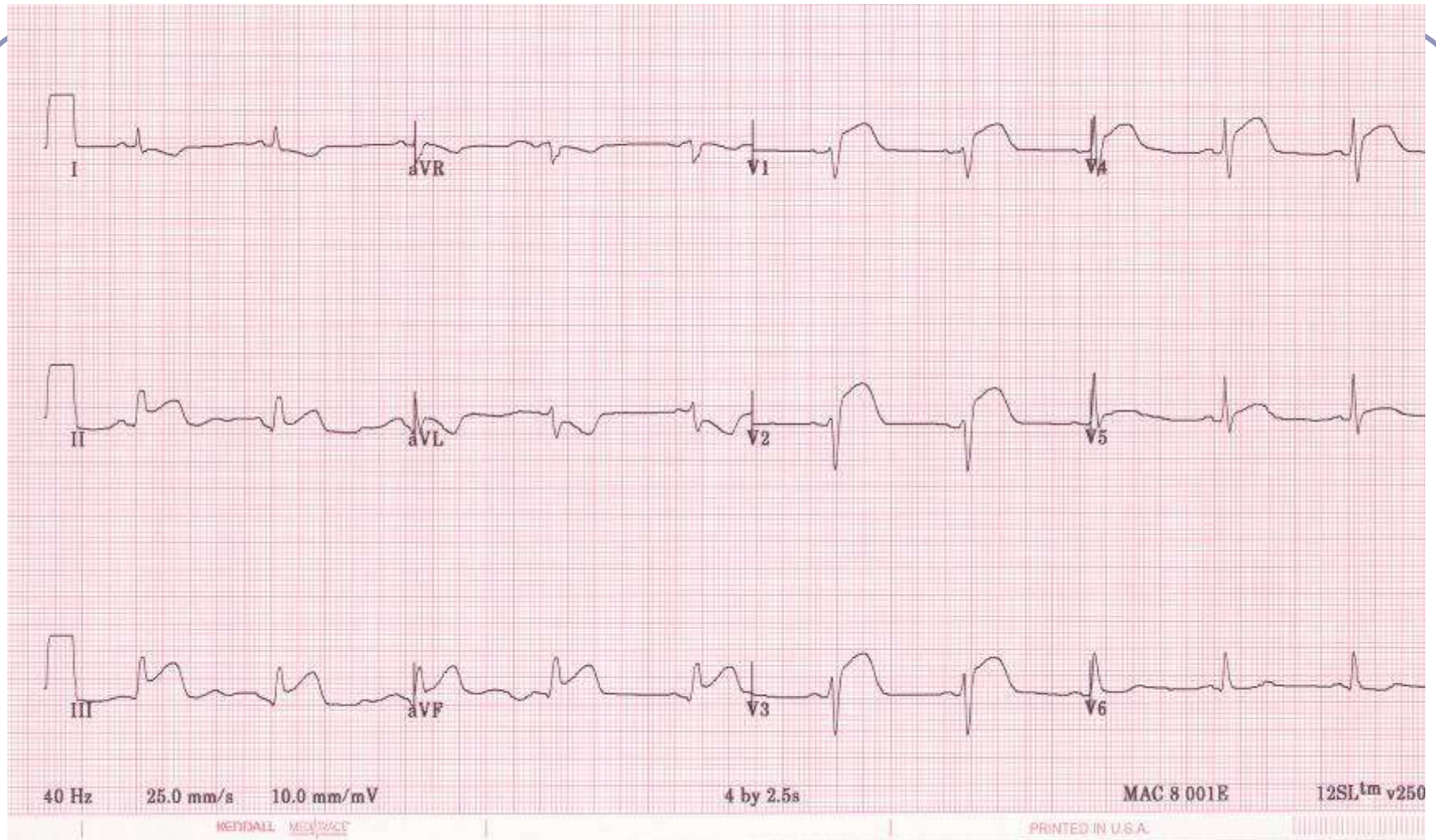

Poor R wave	ST Depression	ST Elevation	Q wave	Peaked T wave	Poor R Wave

K

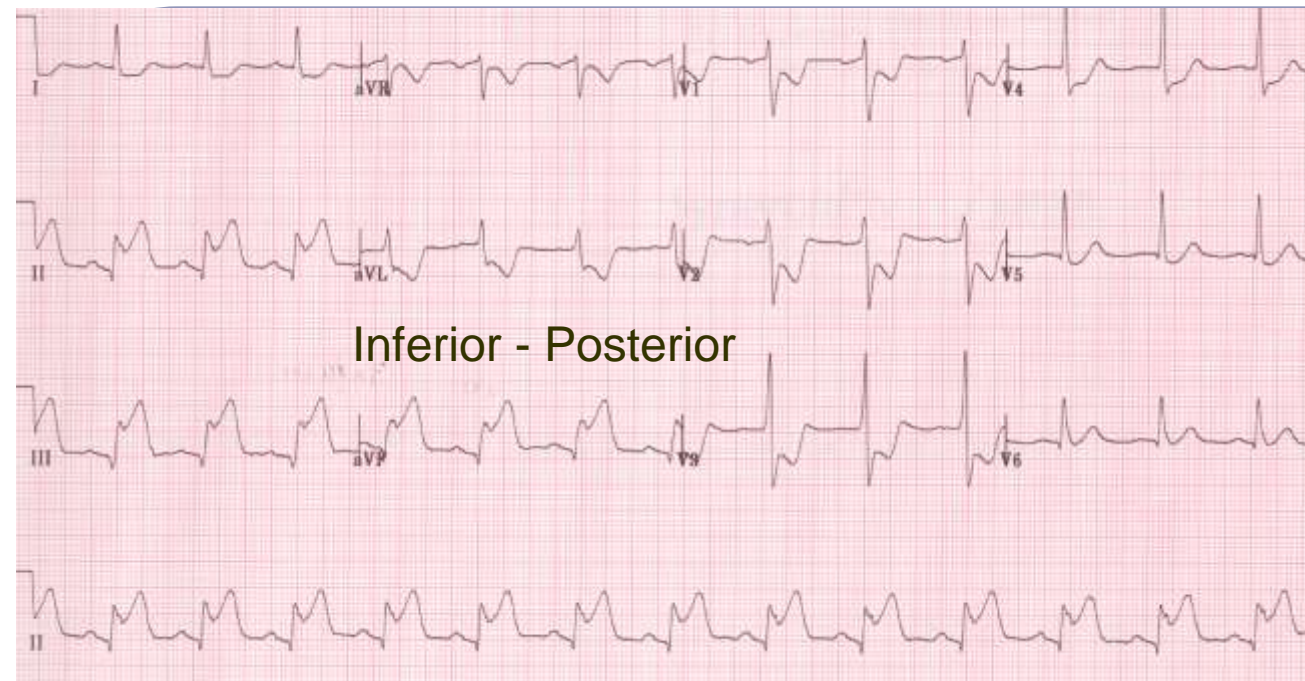

Inferior - Posterior

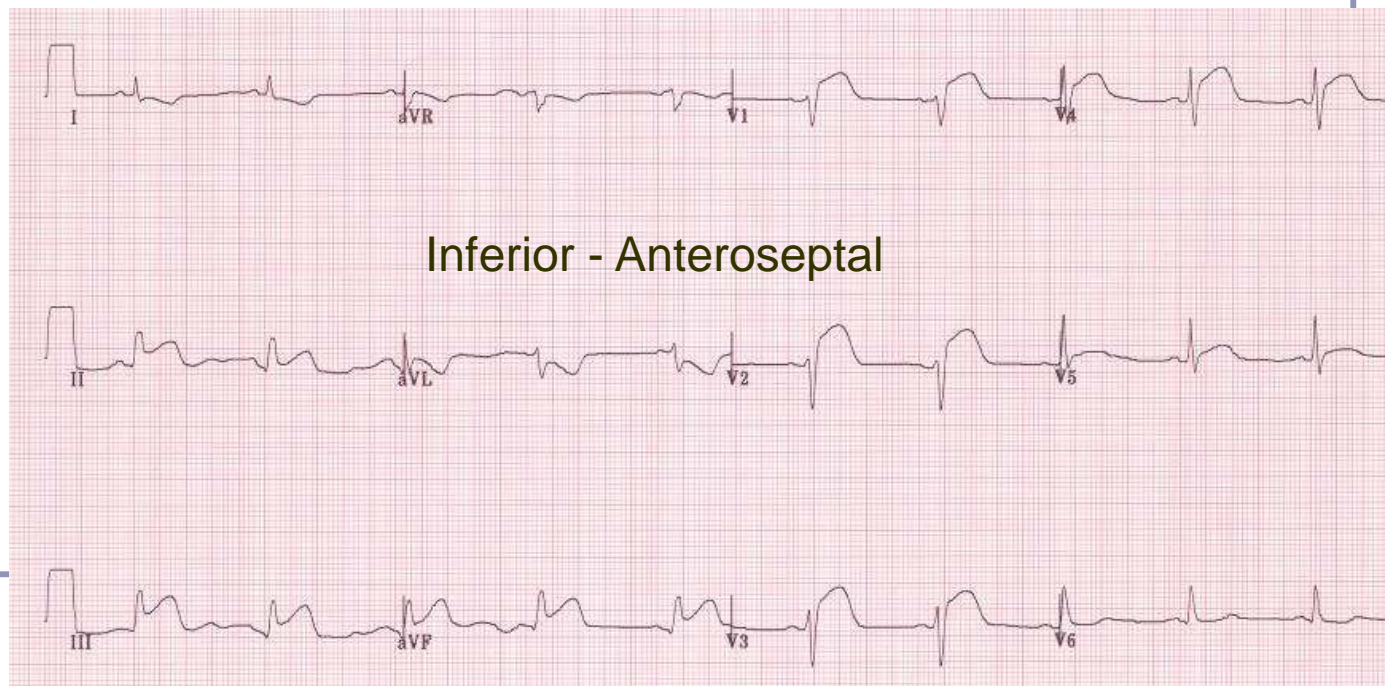

Inferior - Anteroseptal

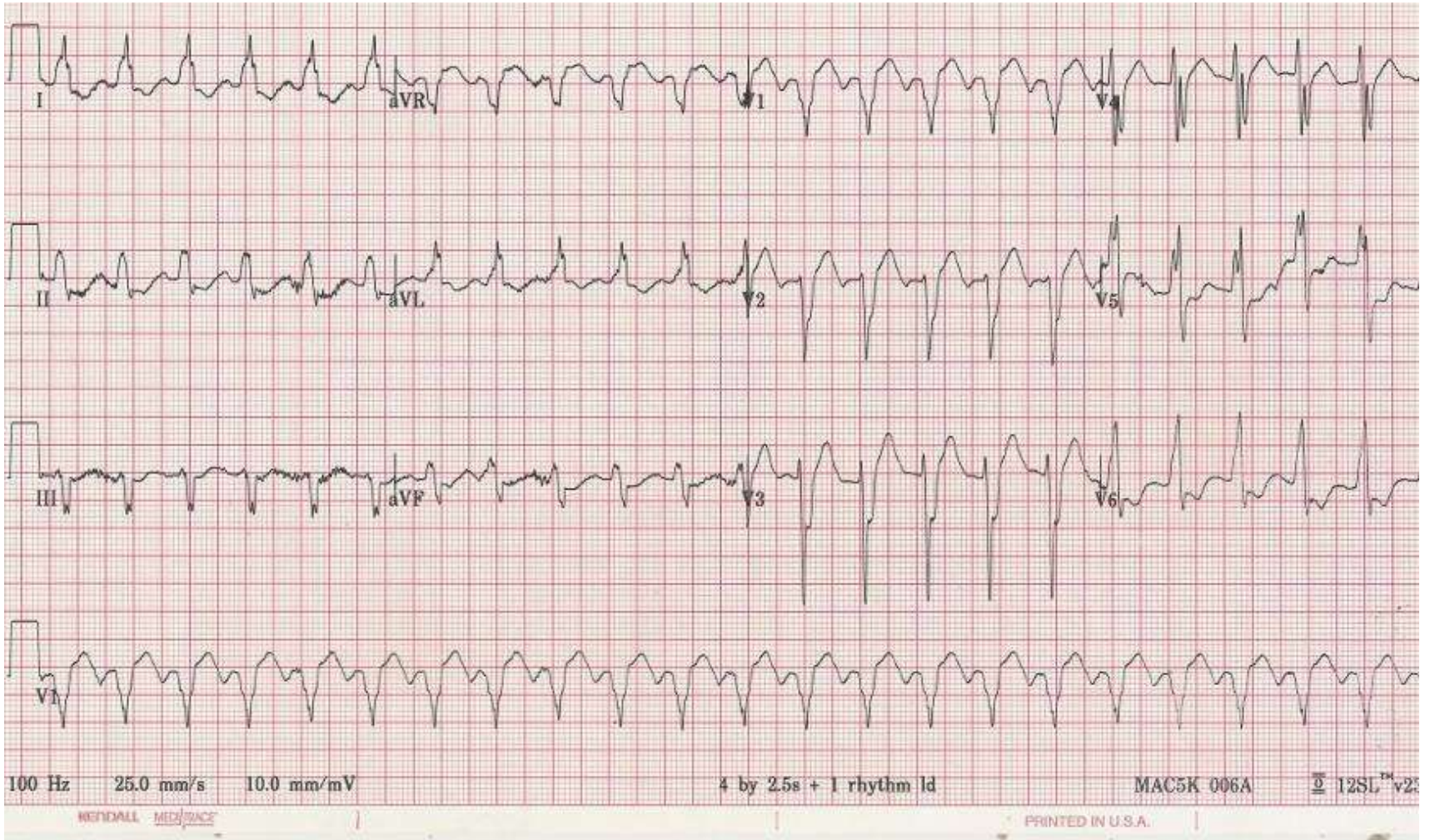

L

Vent. rate 82
PR interval 152
QRS duration 146
QT/QTc 452/528
P-R-T axes 61 -74

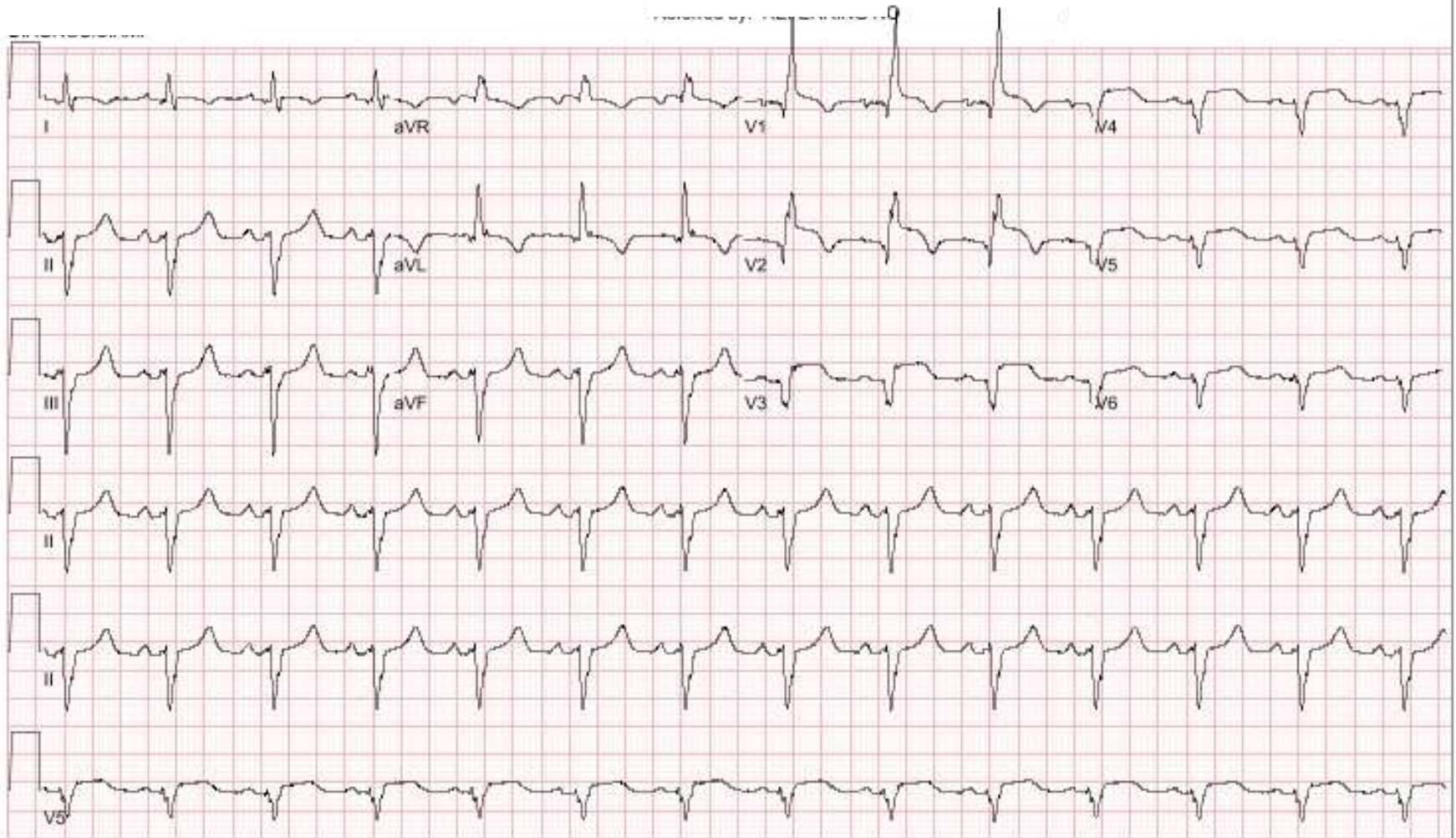

M

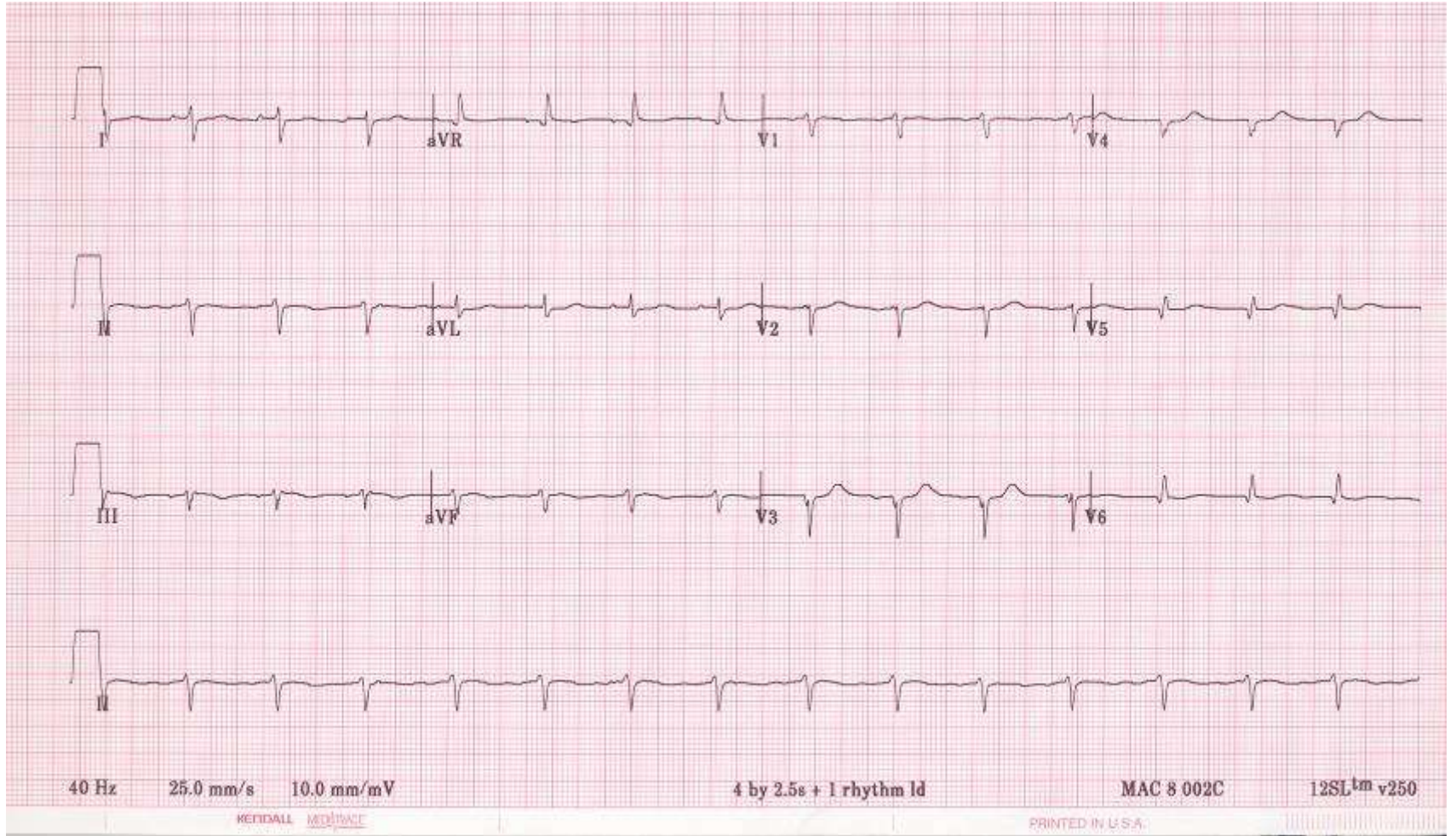

70 y/o female ED for chest pain Initial EKG
March 15 at 20:00

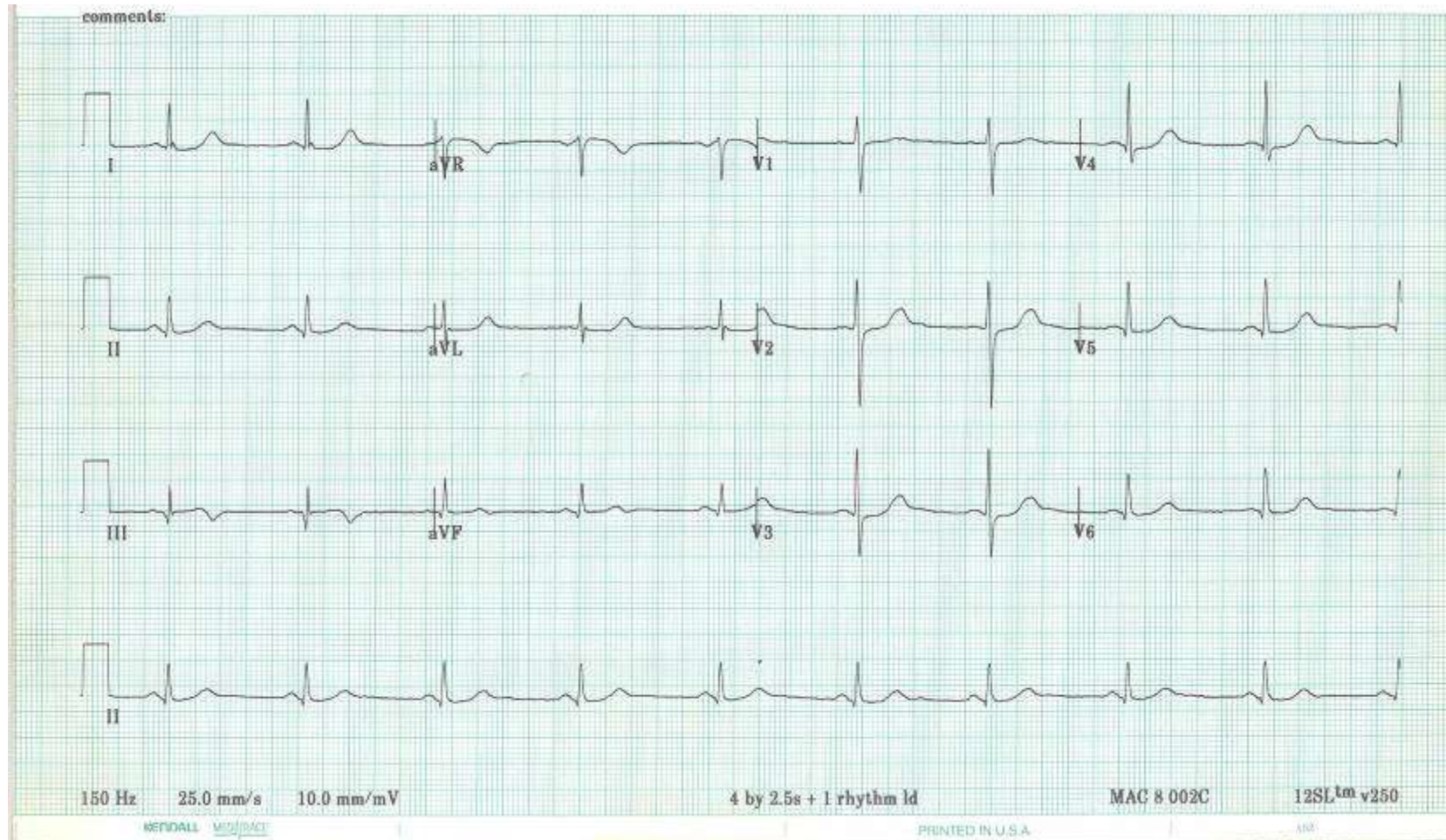

2nd EKG @ 21:41

AHA/ACC NSTEMI 2014 Guidelines Chest Pain – no Specific EKG Changes

- EKG on admission and every 15 – 30 minutes 1st hour
- Troponin on admission and then every 3- 6 hours
- Risk stratify

